

Assez

Niagara

Drum Set

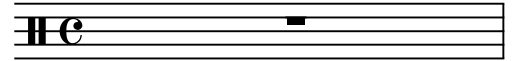

2

6

10

18

26

34

40

43

51

59

67

